Richard Strauss

Also Sprach Zarathustra, Op. 30
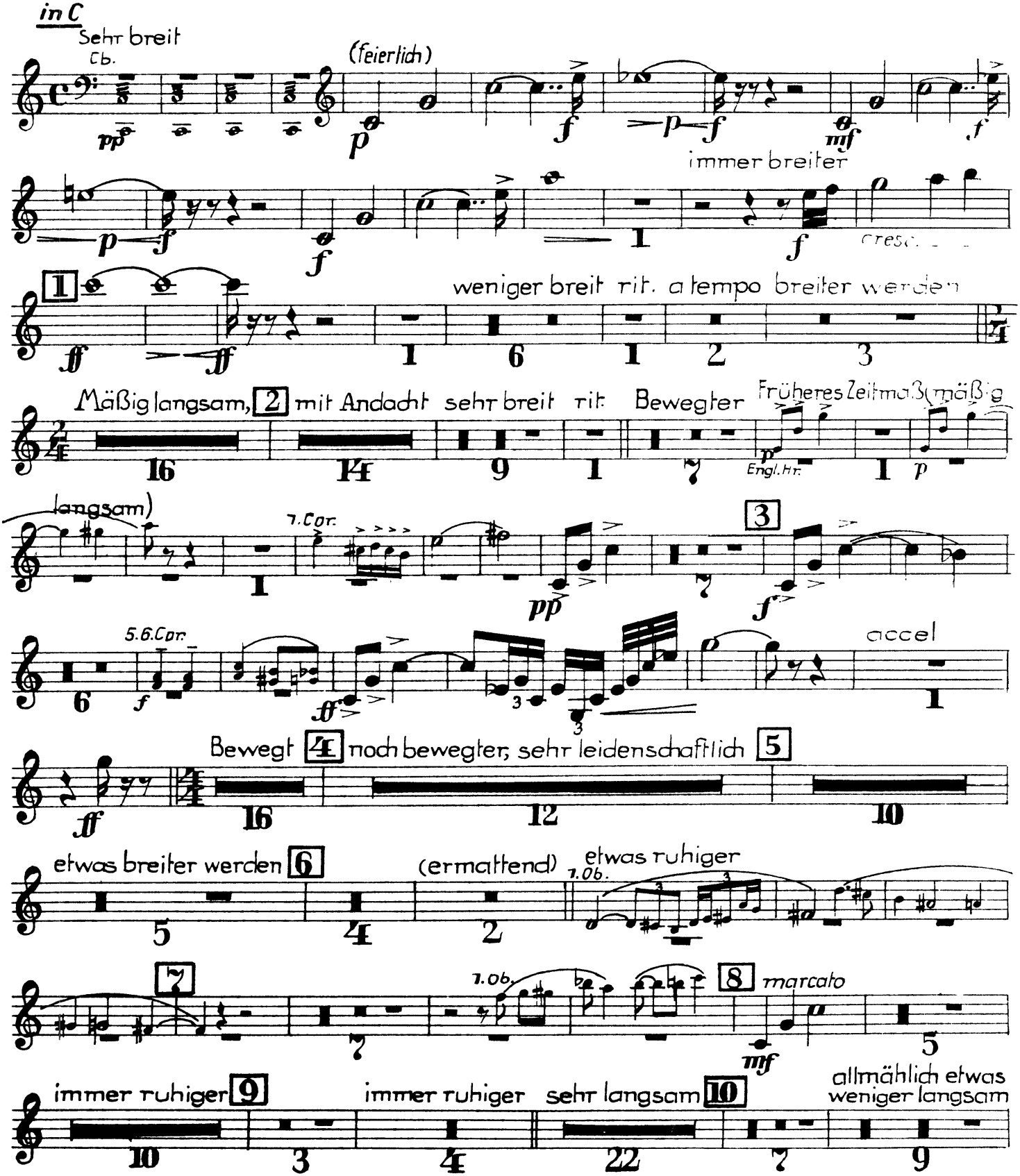
I. Trompete