АКТЪ III.

КАРТИНА ПЕРВАЯ.

ПОЛЬСКІЙ. № 19.

ACTE III.

TABLEAU PREMIER.

POLONAISE.

Trombone III.

Moderato. Tempo di Polacca.

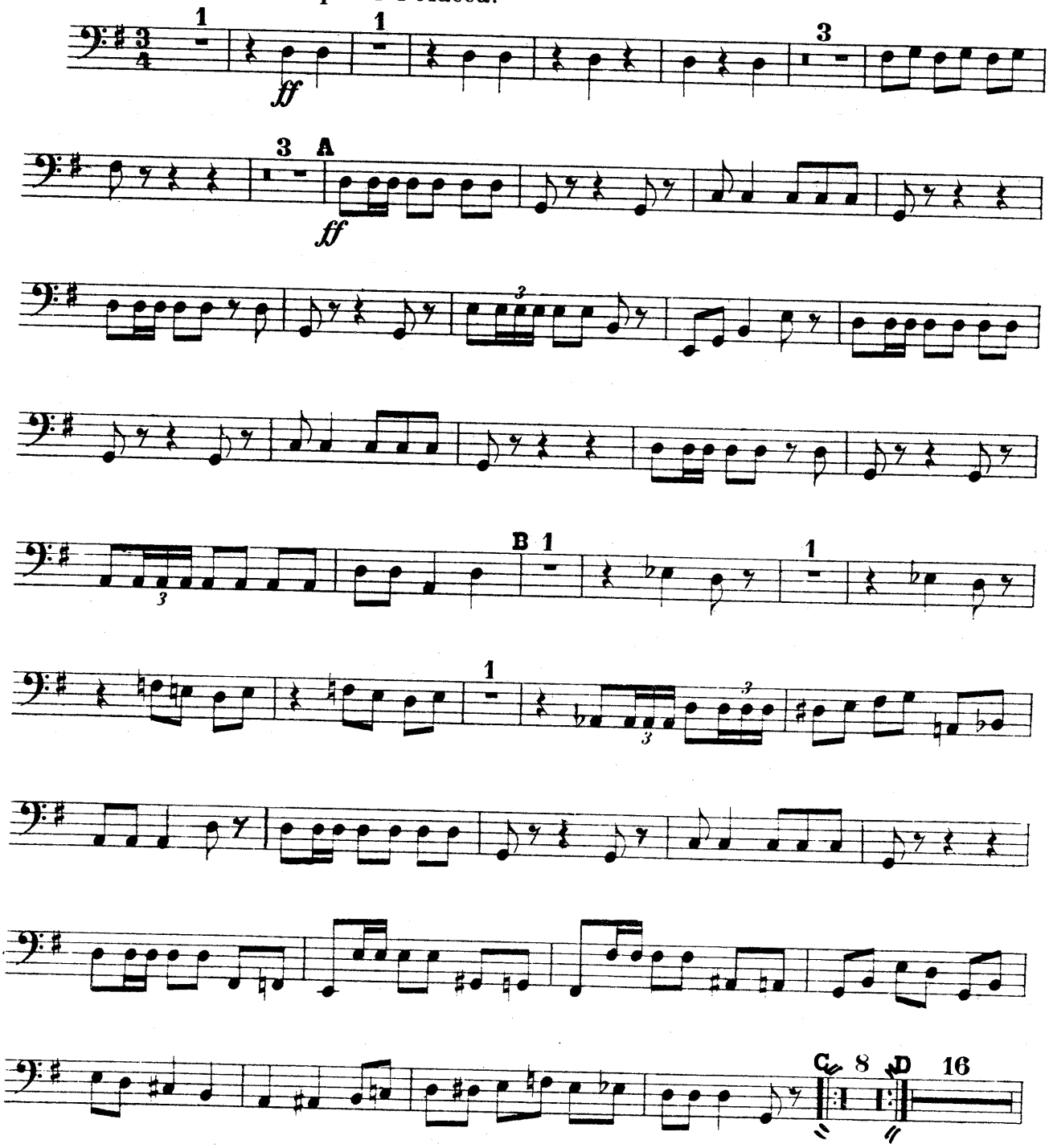

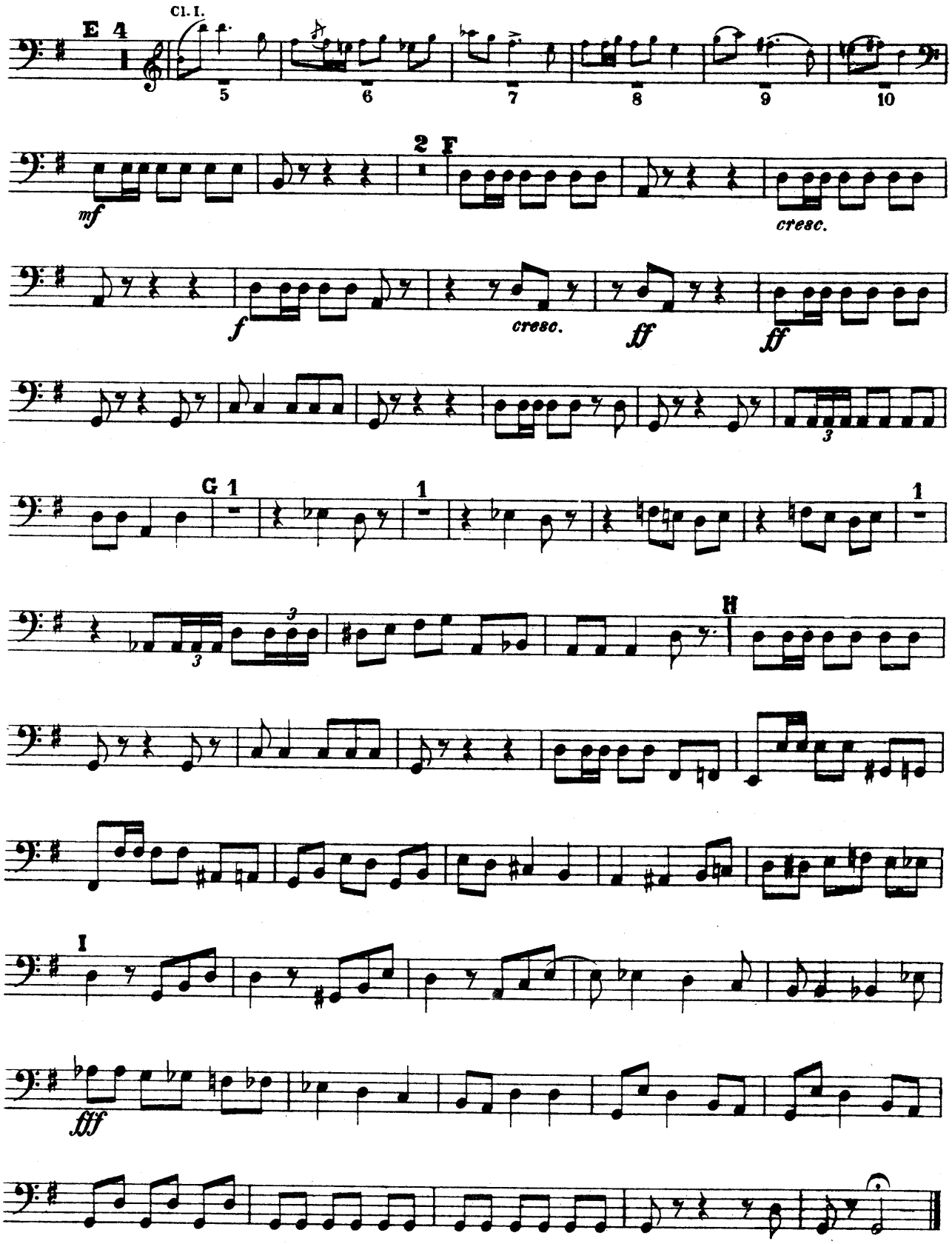
E 4
Cl. I.
5
6
7
8
9
10
mf
2 F
cresc.
f
cresc.
ff
ff
3
G 1
1
1
3
3
H
I
fff