Sergei Rachmaninoff

# Piano Concerto No. 2 in C Minor, Op. 18

**Corno II in F.**

## I.

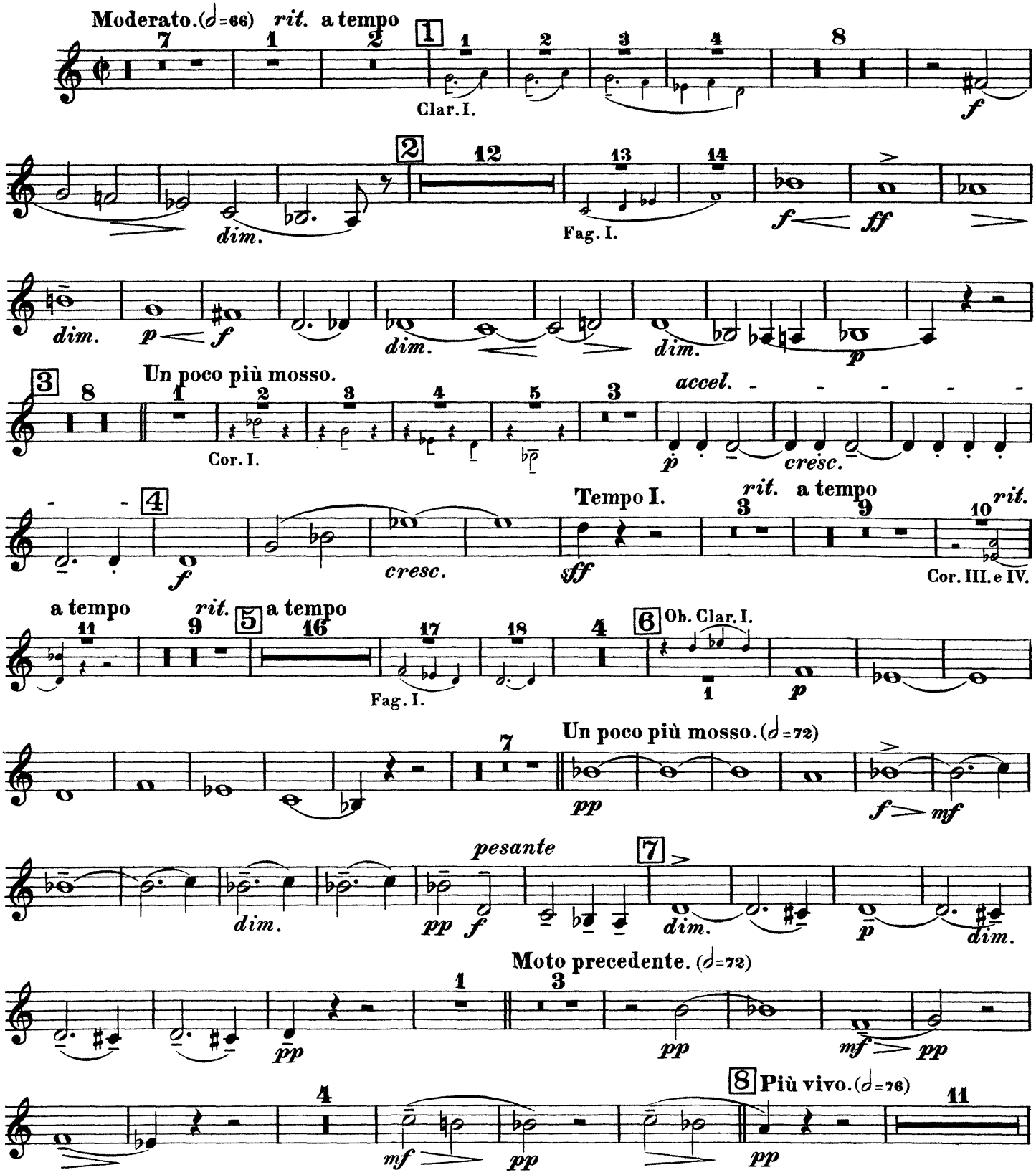

## Corno II in F.

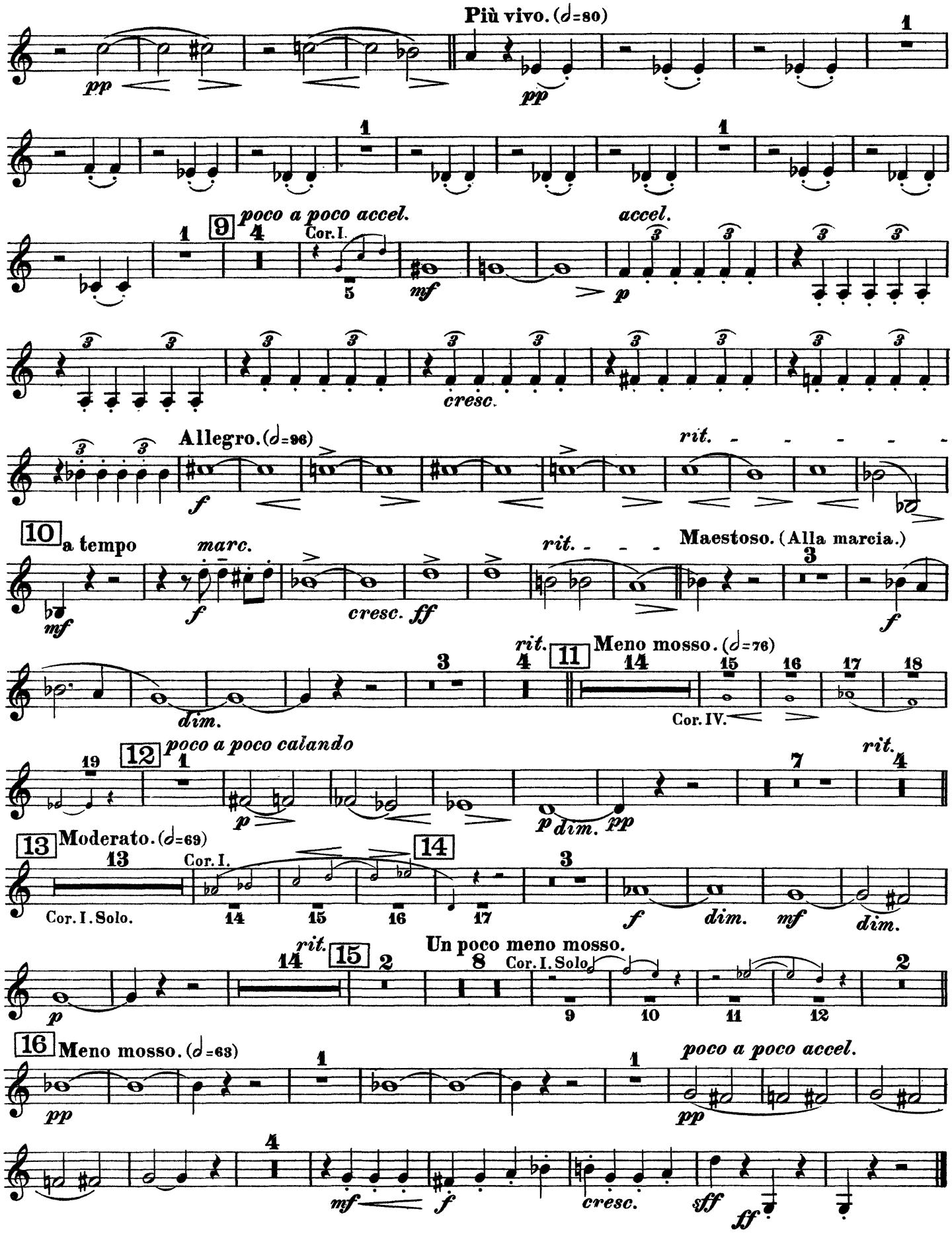
Più vivo. (𝅗𝅥=80)
pp
pp
poco a poco accel.
Cor. I.
mf
accel.
p
cresc.
Allegro. (𝅗𝅥=96)
f
rit.
10
a tempo
mf
marc.
f
cresc.
ff
rit.
Maestoso. (Alla marcia.)
f
dim.
rit.
11
Meno mosso. (𝅗𝅥=76)
Cor. IV.
12
poco a poco calando
p
p dim.
pp
rit.
13
Moderato. (𝅗𝅥=69)
Cor. I.
14
Cor. I. Solo.
f
dim.
mf
dim.
rit.
15
Un poco meno mosso.
Cor. I. Solo
p
16
Meno mosso. (𝅗𝅥=63)
pp
poco a poco accel.
pp
mf
f
cresc.
sff
ff

## Corno II in F.



# II.

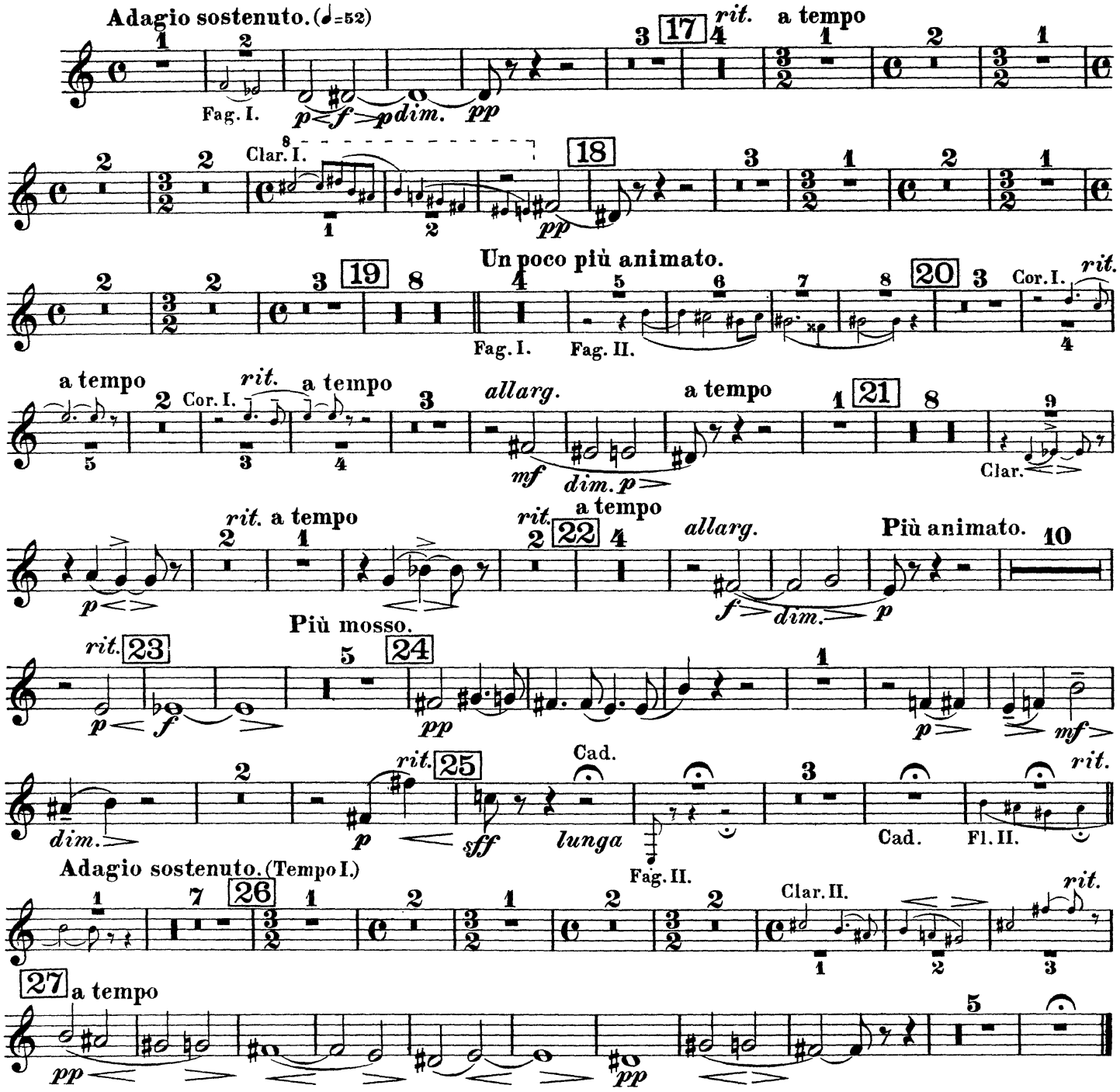


# III.

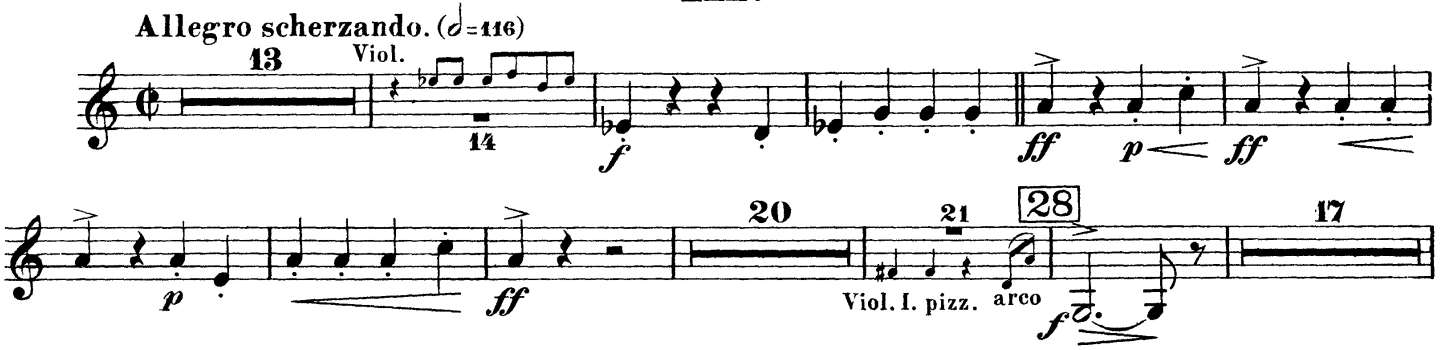

## Corno II in F.

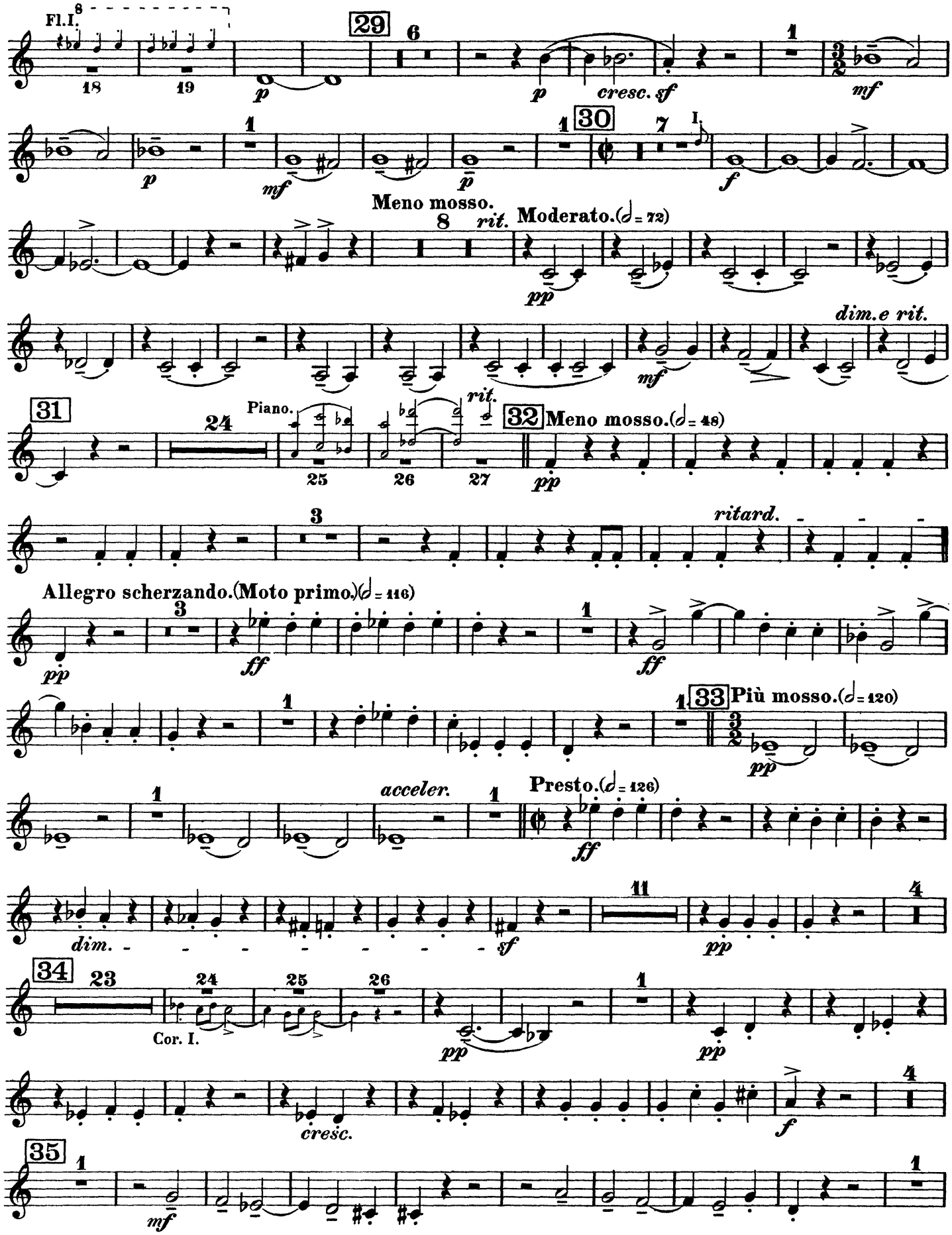
Fl.I.
29
30
Meno mosso.
rit.
Moderato.(♩= 72)
dim.e rit.
31
Piano.
rit.
32
Meno mosso.(♩= 48)
ritard.
Allegro scherzando.(Moto primo.)(♩= 116)
33
Più mosso.(♩= 120)
acceler.
Presto.(♩= 126)
dim.
34
Cor. I.
cresc.
35

## Corno II in F.



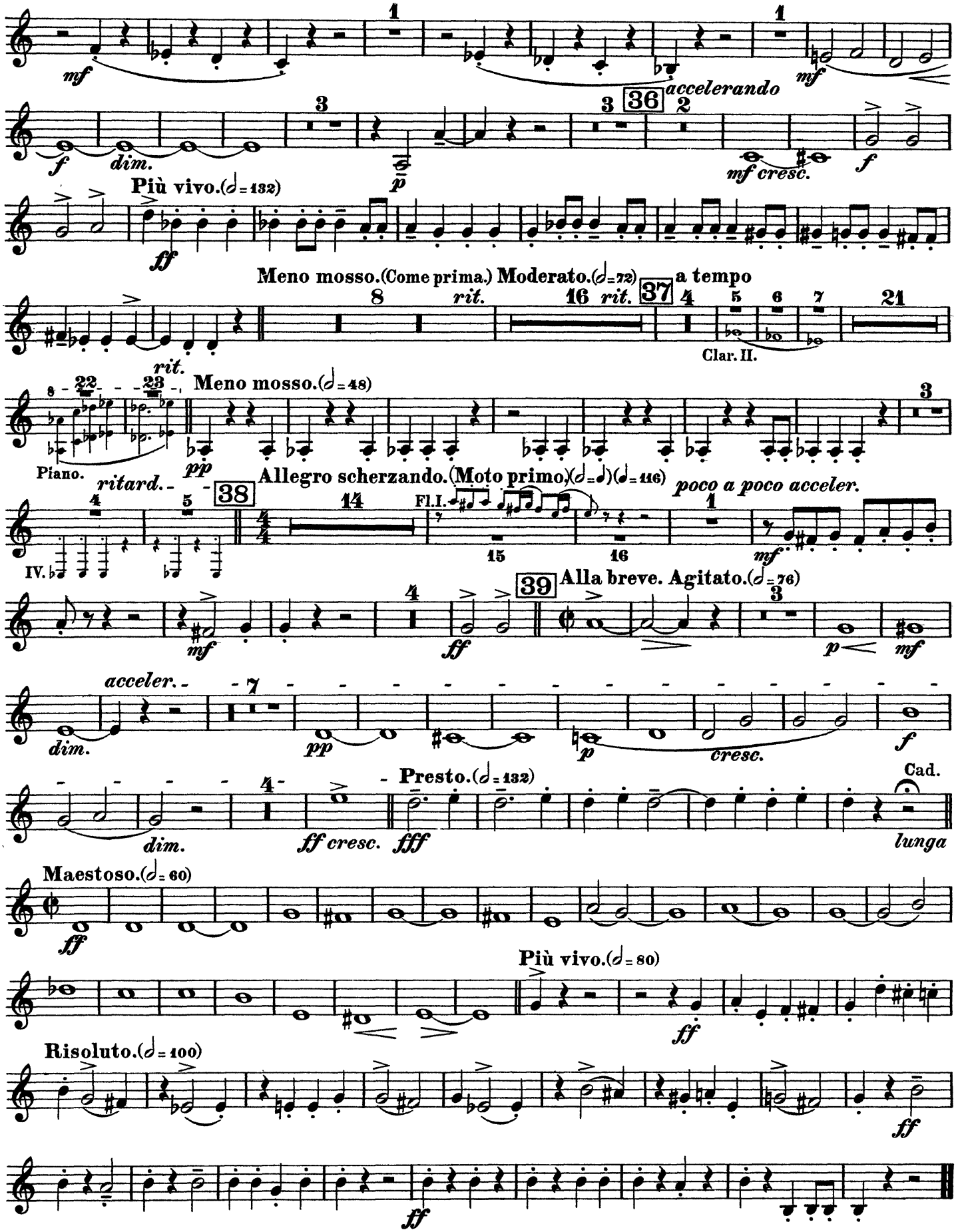
mf
f
dim.
accelerando
36
mf cresc.
Più vivo.(♩=132)
ff
Meno mosso.(Come prima.) Moderato.(♩=72)
a tempo
rit.
37
Clar. II.
Meno mosso.(♩=48)
pp
Piano.
ritard.
38
Allegro scherzando.(Moto primo.)(♩=♩)(♩=116)
poco a poco acceler.
Fl. I.
IV.
39
Alla breve. Agitato.(♩=76)
acceler.
p
cresc.
Presto.(♩=132)
ff cresc.
fff
Cad.
lunga
Maestoso.(♩=60)
Più vivo.(♩=80)
Risoluto.(♩=100)