

Violoncello Contrbass **KORNO KONÇERTOSU**
(Concerto for Horn) K.447

W.A.MOZART

Allegro

KORNO KONÇERTOSU (Concerto for Horn) K.447

Violoncello Contrbass

2

56

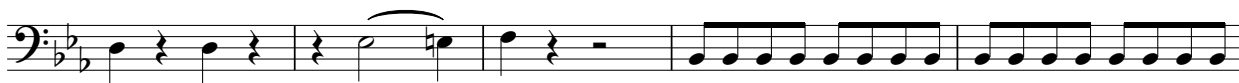

61

66

70

74

79

87

94

100

105

110

116

KORNO KONÇERTOSU (Concerto for Horn) K.447
Violoncello Contrbass

121

129

136

146

151

157

163

168

173

178
