Edward Elgar
Enigma Variations

VIOLONCELLO.

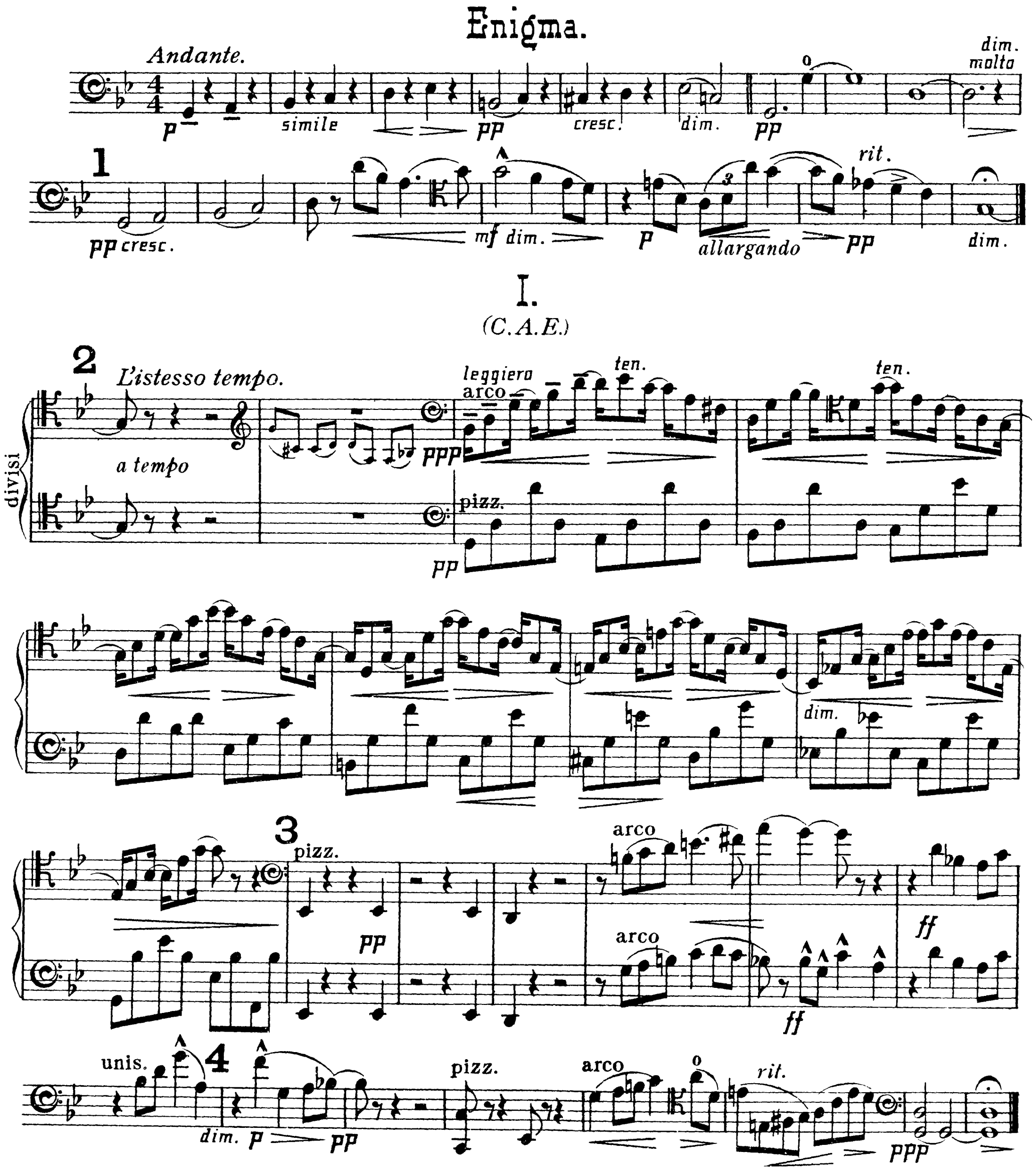

VIOLONCELLO.

II.

(H. D. S-P.)

5 *Allegro.*

Vl. I°

10

Vl. I°

6

p sostenuto

cresc.

mf

cresc.

f

dim.

dim.

7

pp

dim.

1

p

2

1

Viola.

pizz.

pp

III.

(R. B. T.)

8 *Allegretto.*

C. Fag.

5

pizz.

p

C. Fag.

9

Vl. I°

arco

f

4

Vl. I°

10

f

p

6

pizz.

p

1.

C. Fag.

2.

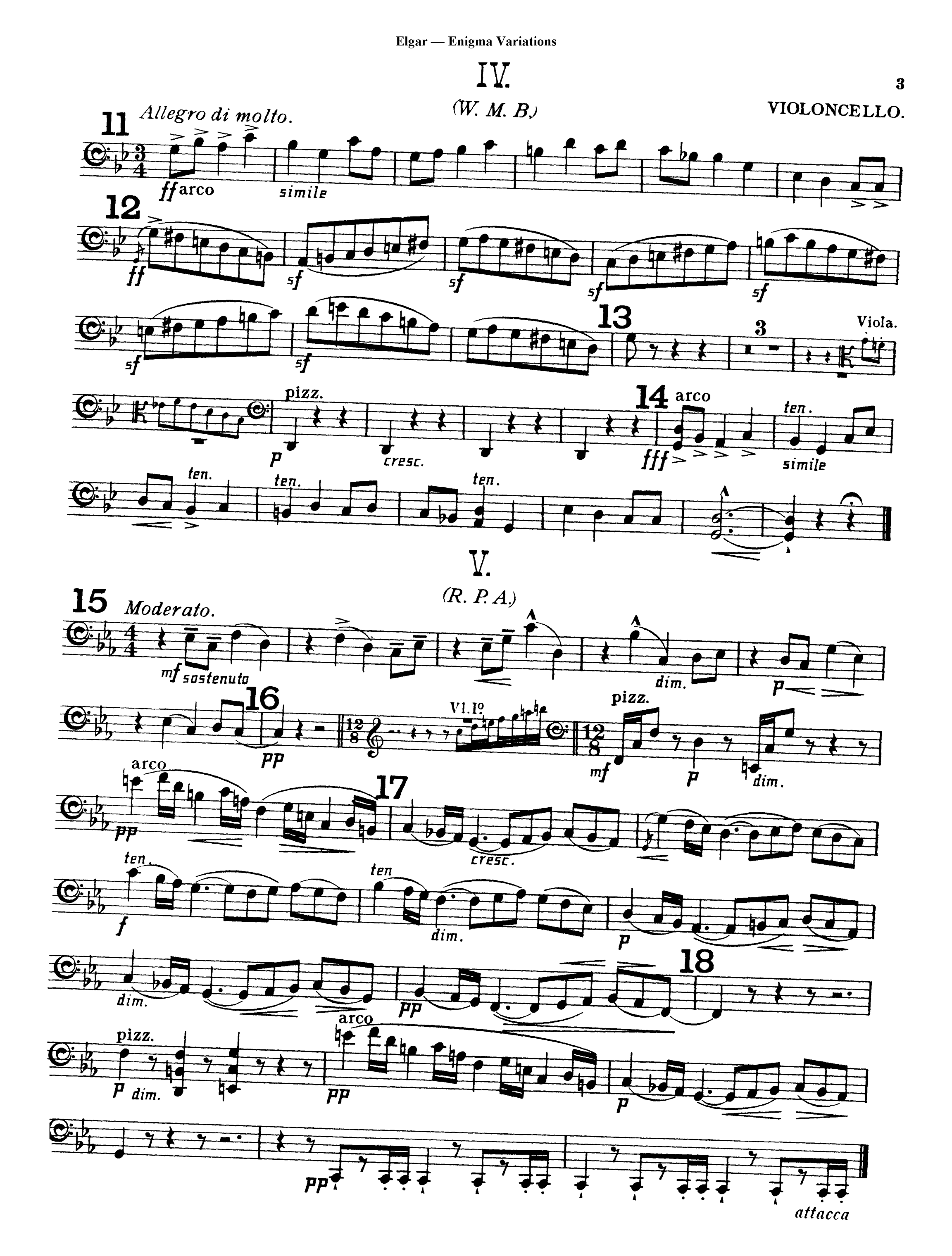
IV.
(W. M. B.)
VIOLONCELLO.
11
Allegro di molto.
ff arco
simile
12
ff
sf
13
3
Viola.
pizz.
p
cresc.
14
arco
fff
ten.
simile
V.
(R. P. A.)
15
Moderato.
mf sostenuto
dim.
p
16
pp
Vl. I°
pizz.
mf
dim.
arco
17
cresc.
f
dim.
18
attacca

VI.

(Ysobel.)

19 *Andantino.*

pp p pp 20

21 Viola Solo.

pp

divisi.

pizz. 22 arco

pizz. arco

f dim.

dim. pp rit. lunga.

VII.

(Troyte.)

23 *Presto.* staccato

p cresc. f p

p f

24

dim. p cresc.

VIOLONCELLO.

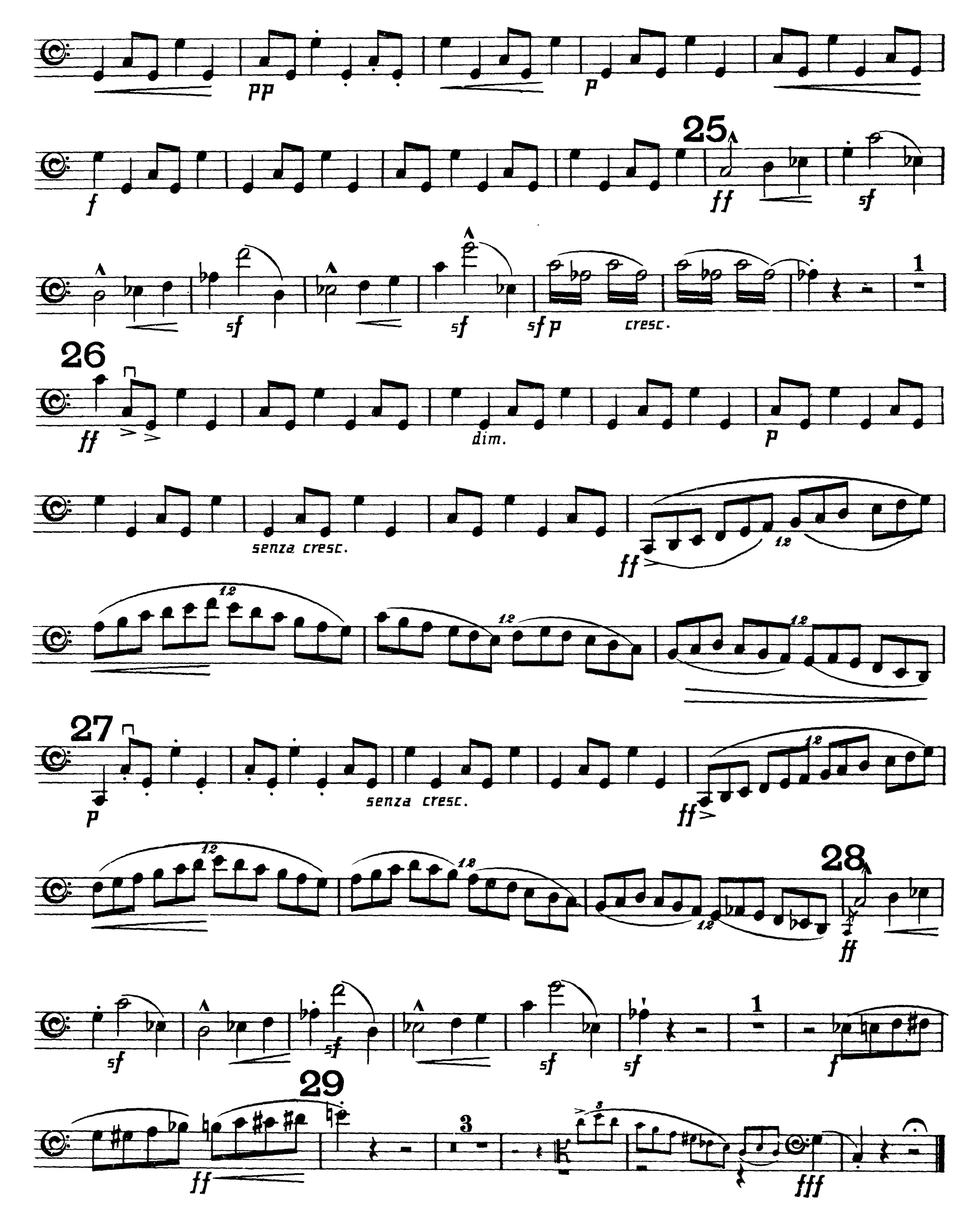

VIII.

(W. N.)

30 *Allegretto.*

p mf p cresc.

31

f p 1 mf dim.

SOLO. tr p o

TUTTI. mf sonore cresc.

32

f dim. pp 1 p cresc. f dim.

f dim. rit. p pp attacca

IX.

(Nimrod.)

33 *Adagio.*

divisi

ppp cresc. mf dim. pp p

34

cresc. mf dim. p

35 unis.

pp cresc. molto sf

36 *legatissimo.*

f sonore sf rf cresc.

ffz cresc

37 *rit.* divisi

ff dim. pp

X.

(*Dorabella.*)

VIOLONCELLO.

Intermezzo.

38 *Allegretto.* *scherzando*

pizz.

con sordini *pp*

39

cresc. *pp subito* *cresc.*

mf *pp* *cresc.* *mf* *dim.*

40

pp *cresc.* *sf* *p*

41

dim. *pp*

pp

42

arco *poco cresc.* *dim.* *poco cresc.*

p *pp*

43

pp *poco cresc.* *dim.*

44

pizz.

pp

45

pp

arco *dim.* Vl I°

pp *ppp*

146

pizz.

ppp *dim.* *mf* *pp* senza sord.

VIOLONCELLO.

XI.

(G. R. S.)

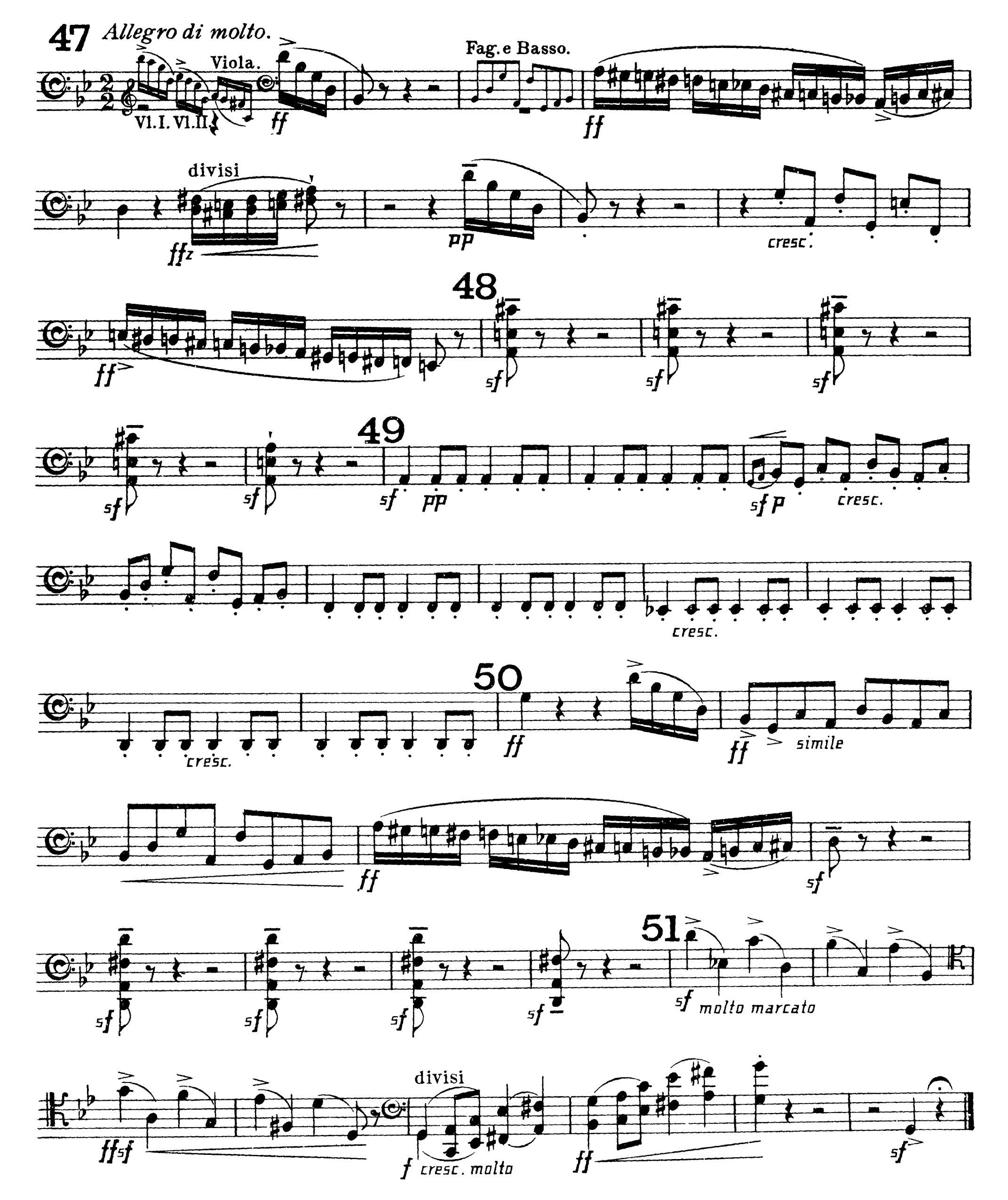

XII.

(B. G. N.)

VIOLONCELLO.

52 Andante. ad lib.

SOLO.

p molto espress.

pp

largamente espress.

TUTTI.

pp

cresc. f

dim.

53

cresc. f

dim.

p cantabile

cresc. ff

dim.

p

dim.

54

pp

cresc.

sul A. - largamente

mf

cresc.

ff

sf

dim. molto

SOLO.

p

pp

rit.

pp

dim..

TUTTI.

p

pp

lunga.

rit.

ppp

attacca.

This bar should be omitted except when Var. XII is played separately.

XIII.

(* * *)

VIOLONCELLO.

55 *Moderato.*

unis.

p *mf*

dim. *dim.*

56

p *pp* *poco rall.* *tranquillo* *ppp* *dim.* Cello SOLO. 1 2 3 4 5 *dim.*

6 7 57 SOLO. 1 2 3 4 5

divisi

1 *ppp* TUTTI. divisi *ppp*

58 TUTTI.

divisi *cresc.* *mf* *dim. molto*

59 *Come prima.*

p *mf*

p *dim.* *dim.* 60 *poco rall.* *pp*

SOLO.

molto tranquillo

divisi

ppp TUTTI. *dim. e rit.*

ppp

XIV.

(E. D. U)

Finale.

VIOLONCELLO.

61

Cello I.

arco

pp

divisi

Cello II. pizz.

pp

cresc.

cresc.

cresc.

f

f

arco

62

largamente

ff sf

sf

a tempo

sf

sf

1

VIOLONCELLO.

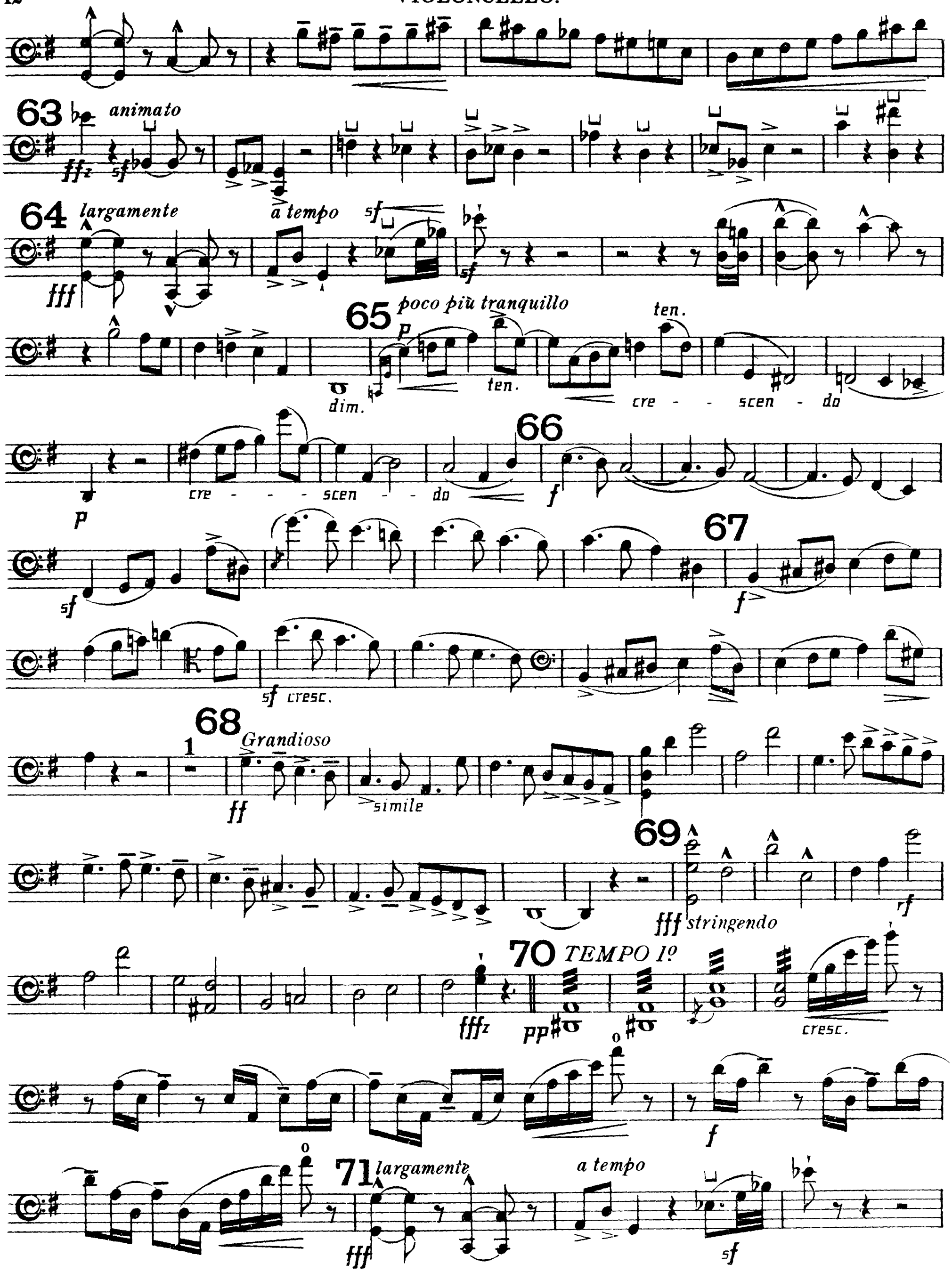

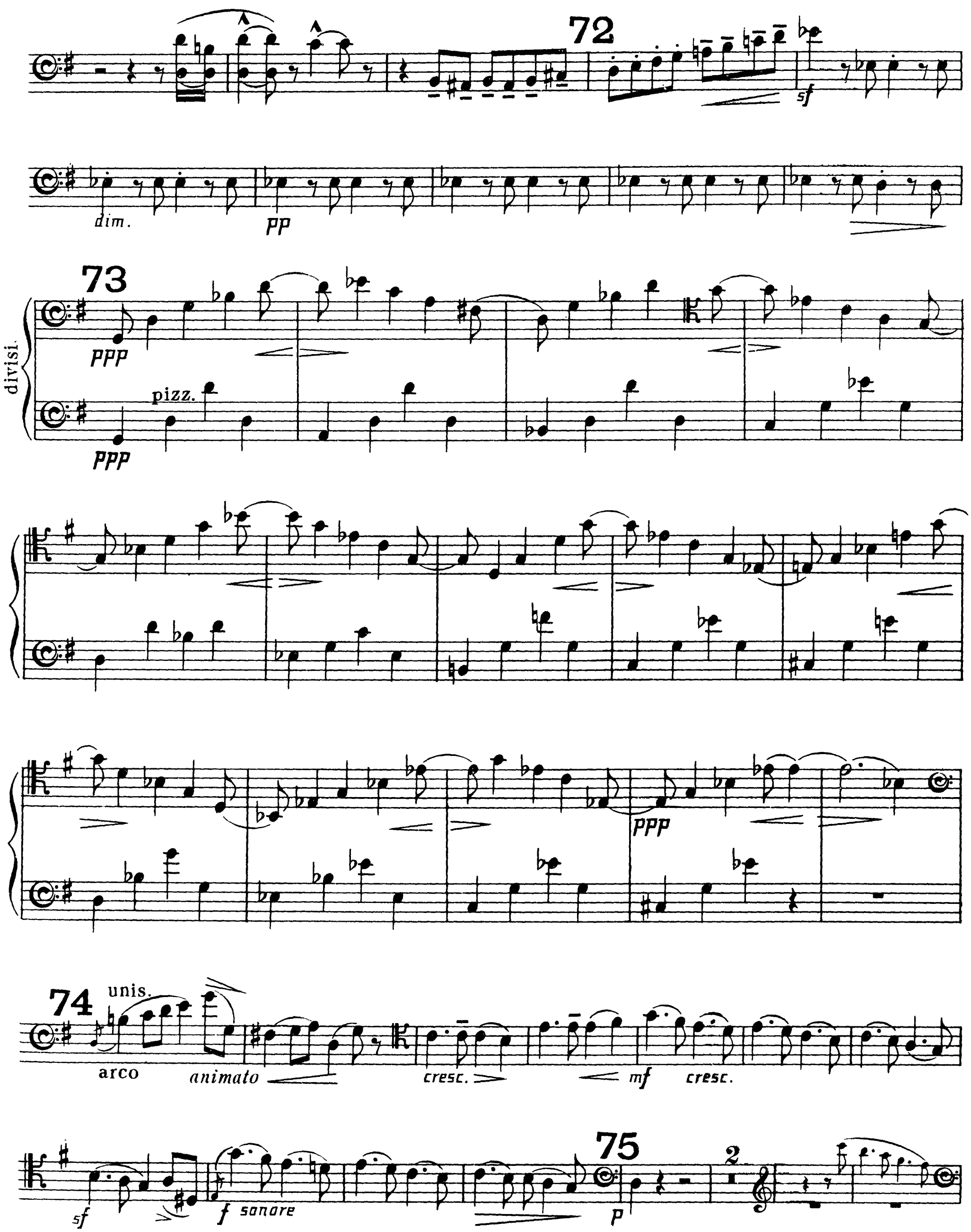
72
sf
dim.
pp
73
divisi.
ppp
pizz.
ppp
ppp
74
unis.
arco
animato
cresc.
mf
cresc.
sf
f
sonore
75
p
2
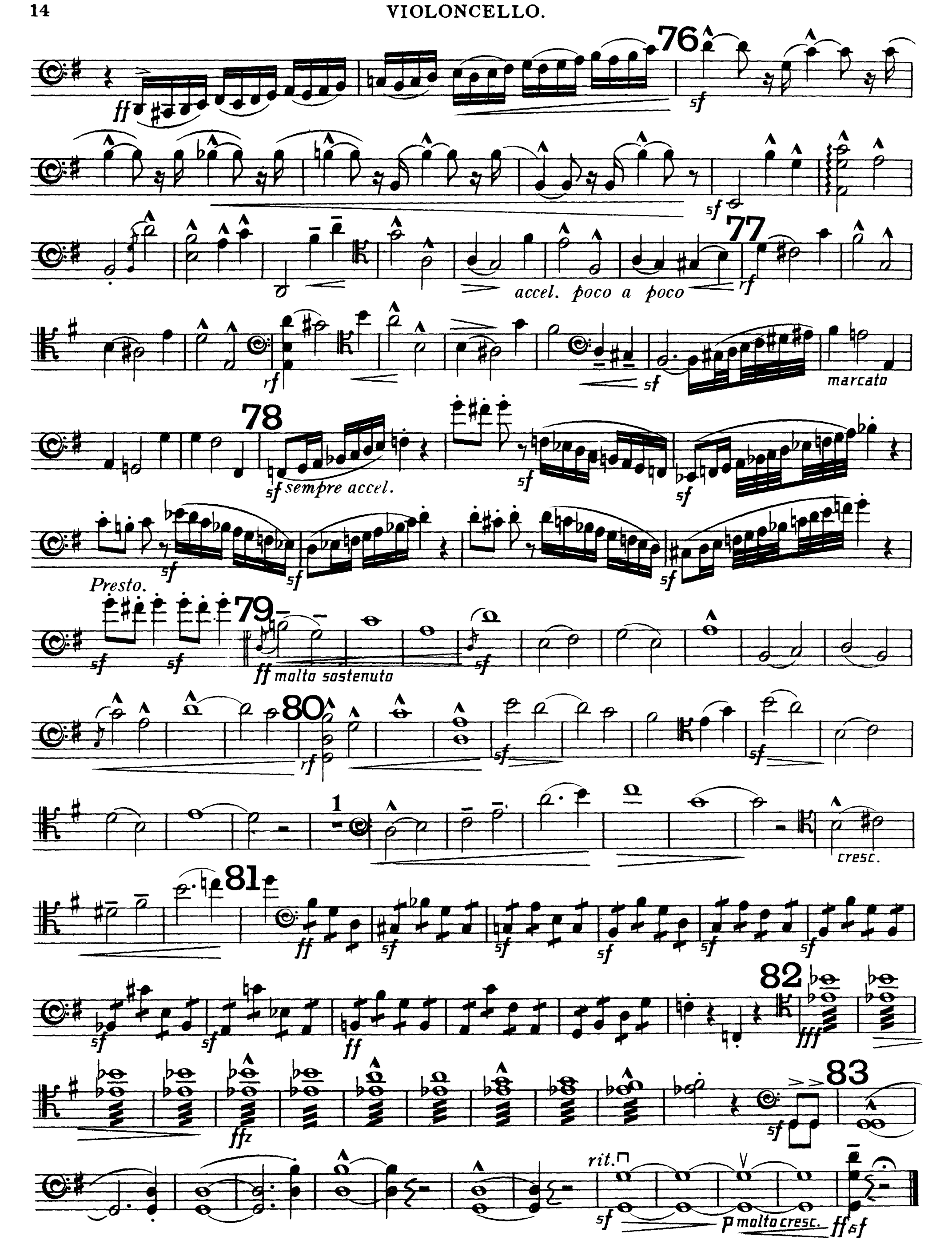
VIOLONCELLO.