Die Zauberflöte.

Ouverture.

TROMBONE TENORE.

W. A. Mozart. Werk 620.

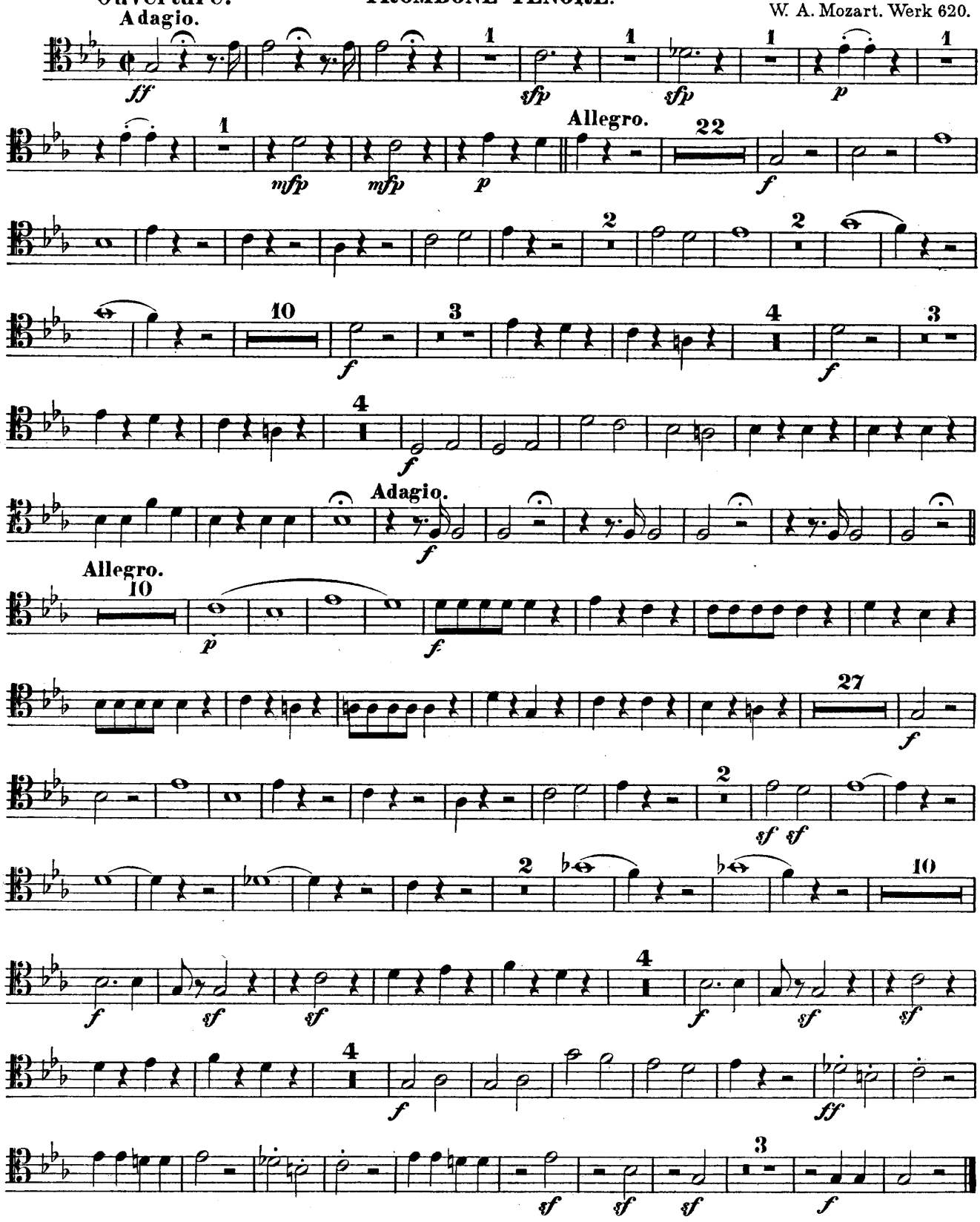

EDWIN F. KALMUS & CO., INC.
Publishers of Music
Boca Raton, Florida