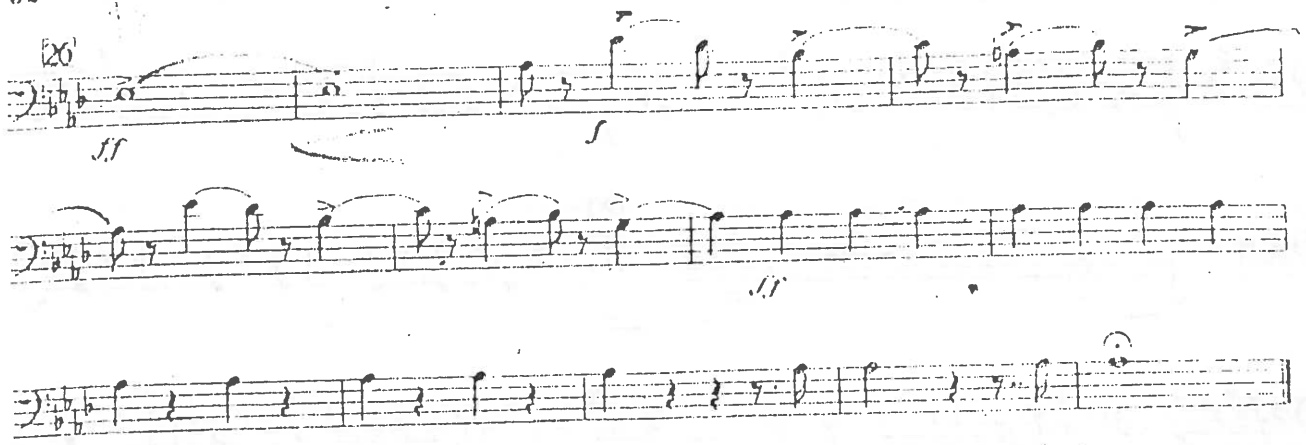

Coro, di schiavi Ebrei

Bassoon II

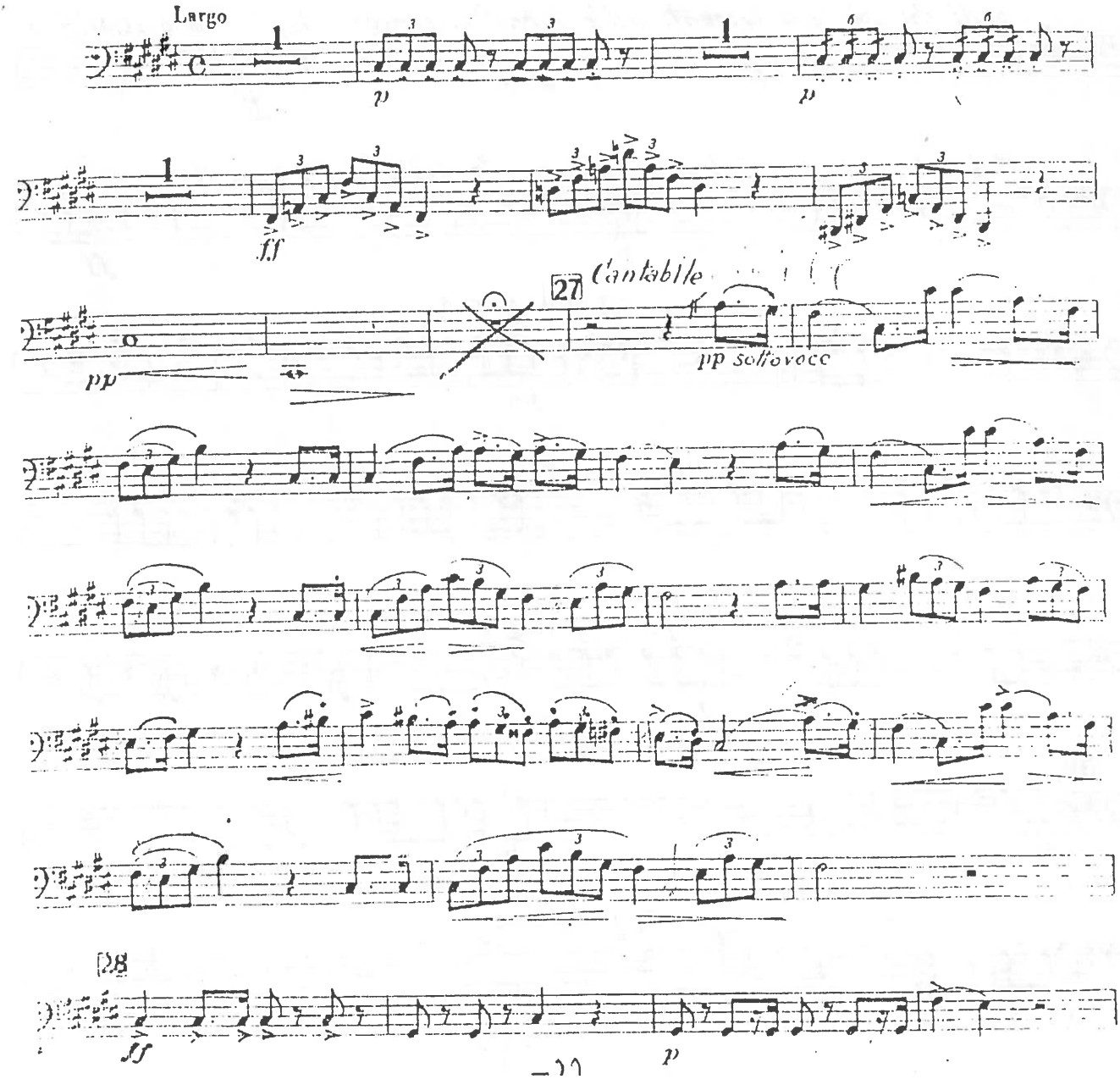

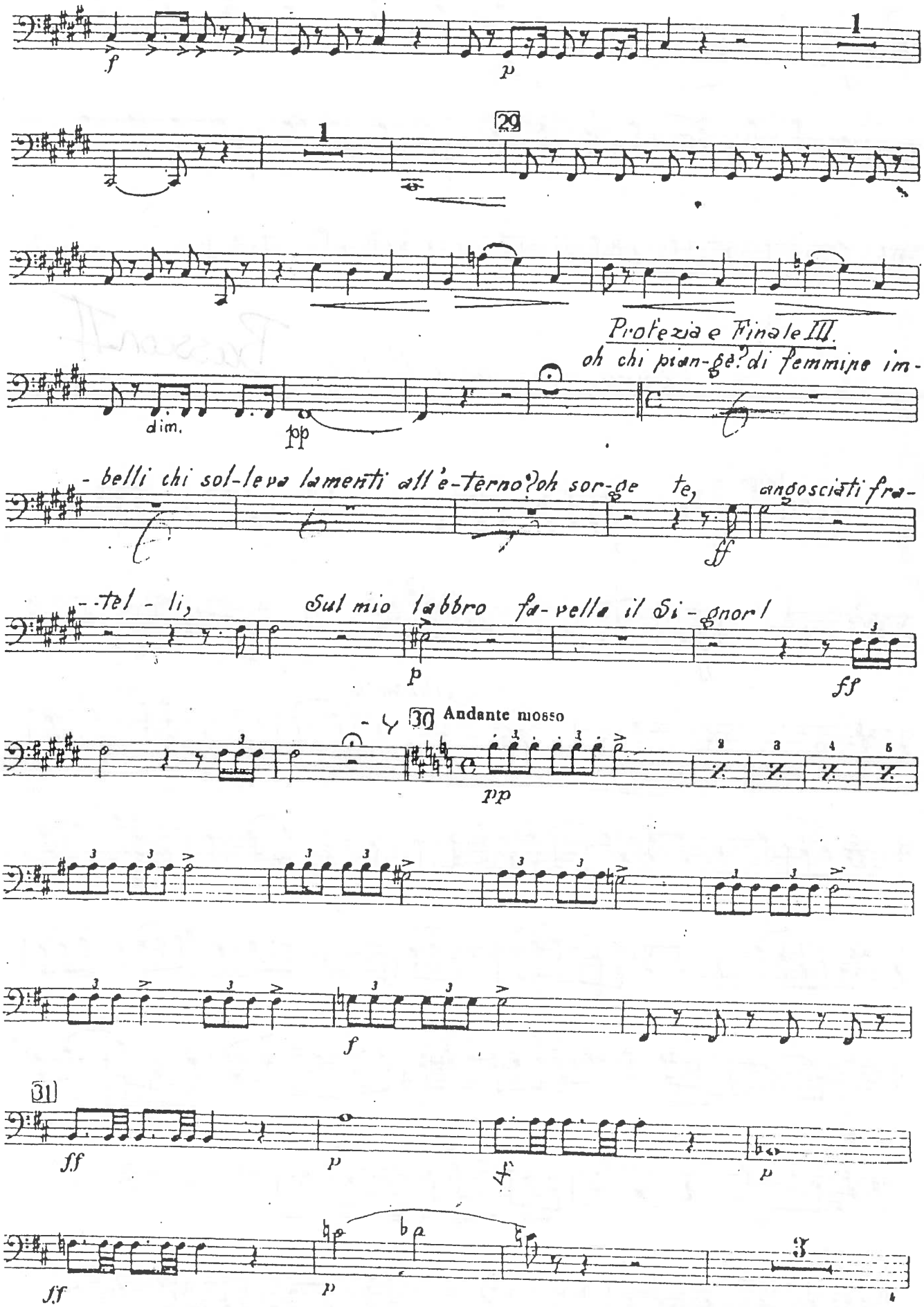
f
p
1
29
Profezia e Finale III.
oh chi pian-ge? di femmine im-
dim.
pp
- belli chi sol-leva lamenti all'e-terno? oh sor-ge te,
angosciati fra-
ff
-tel-li,
Sul mio labbro fa-vella il Si-gnor!
p
ff
30 Andante mosso
pp
f
31
ff
p
p
ff
p
3