"Gingerbread Chorus"

From *Hansel and Gretel*

E. Humperdinck
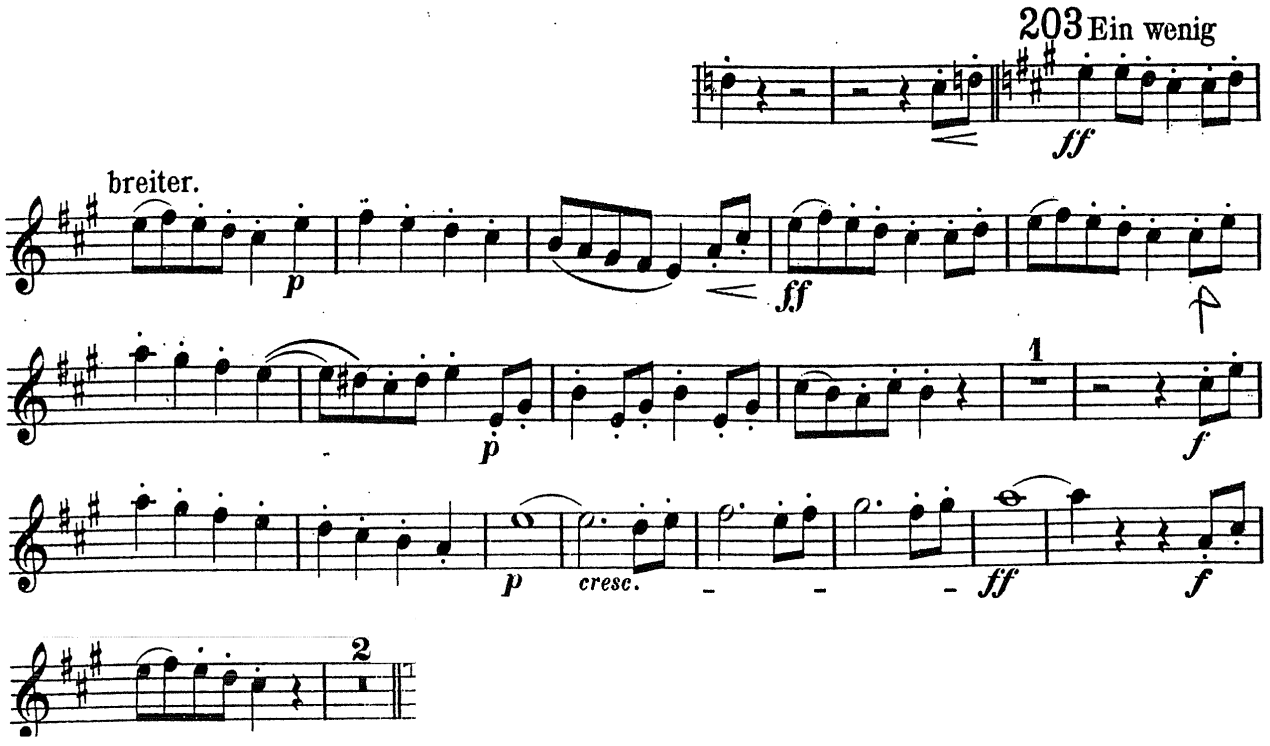
OBOE 1