

# Cinco Miniaturas Brasileiras

## I - Prelúdio

E. Villani-Côrtes

Moderato

1  
pizz.  
p  
arco  
p

6  
arco  
arco  
pizz.  
arco

11  
pizz.

15  
arco  
arco  
arco

19  
mf  
mf

Cinco Miniaturas Brasileiras

Violinos I

24

*f*

31

*poco rall.*

**Tempo I**

*pp*

36

(Solo)

41

Solo

*p*

48

53

Solo

*p* com liberdade

*pp*

II - Toada

arco  
*p*  
*p*

*p* A Tempo

82 *pp* *pp* harm.

III - Choro

**Vivo!**

84 poco arco

*mf*

pizz.

pizz. arco

100

105

110

rall.

118

*f* pizz.

IV - Cantiga de Ninar

125 **Lento** **3** *p* *surd.* V

132 V

136 V

140 **Menos** *rall.* 1. V 2./3. V

144 **Tempo I** V

149 **A Tempo, mas um pouco menos** *pont.* V *rall.* V *pp*

Cinco Miniaturas Brasileiras

Violinos I

V - Baião

153 **Decidido!**  
2  
*f*

161

170  
4  
*mf*

181

188

197

206  
1.  
*p*

213 **Todos**  
*mf*

218

223

227

Cinco Miniaturas Brasileiras

Violinos I

231

235

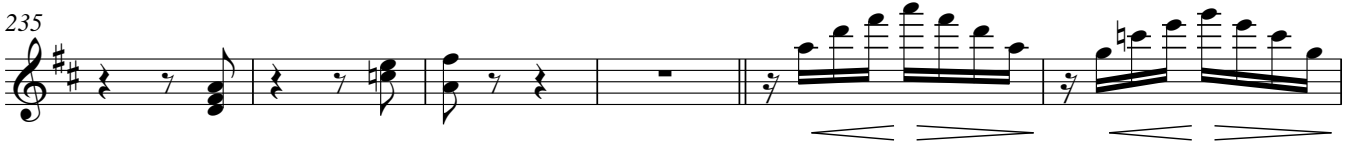

241

245

251

255

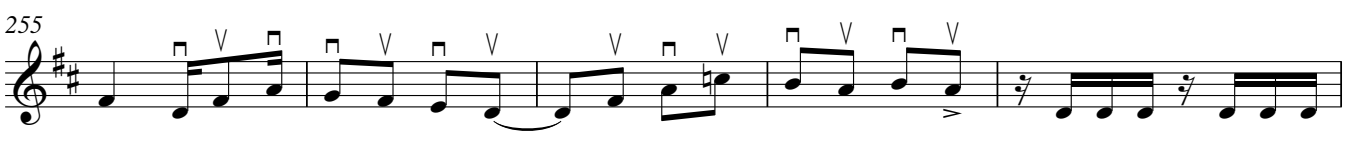

260

265

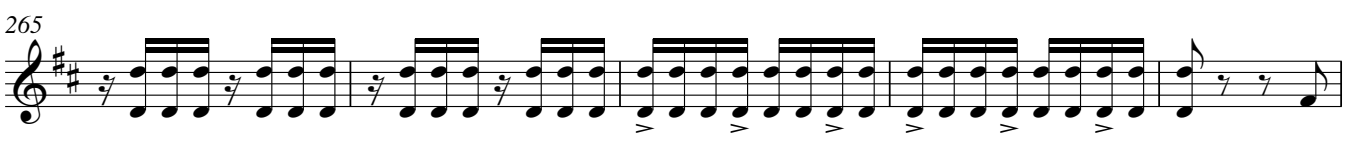

270

276

282

