

Cavalerie légère

ouverture (1866)

Trompette 1 en MI

Franz von SUPPE

(1819-1895)

Maestoso (♩ = 80)

Allegro (♩ = 96)

Allegro brillante (♩ = 116)

75 

79 

83 

87 

91 

96 

101 

109 

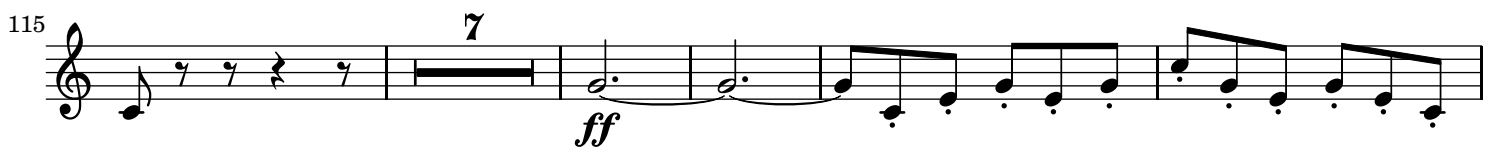
115 

127 

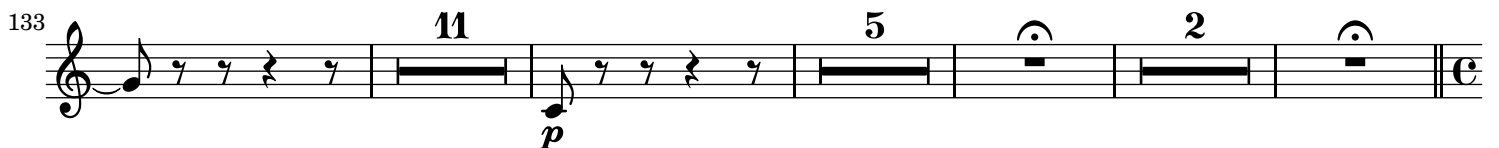
133 

155 **Andantino con moto**

pp

159

163

167

171 **Allegro brillante**

p

175

179

183

187

ff

191

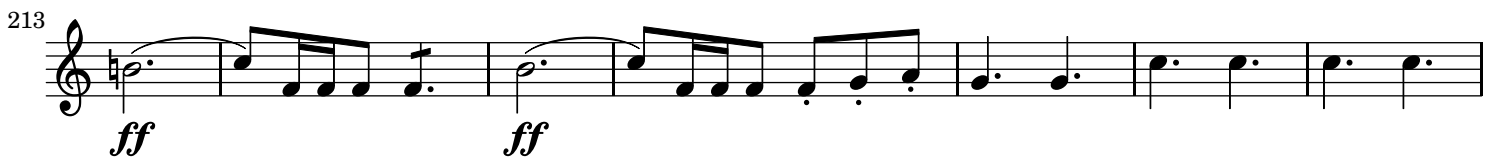

Cavalerie légère

ouverture (1866)

Trompette 2 en MI

Franz von SUPPE

(1819-1895)

Maestoso (♩ = 80)

1

5

13

19

24

28

Allegro (♩ = 96)

Allegro brillante (♩ = 116)

33

63

67

71

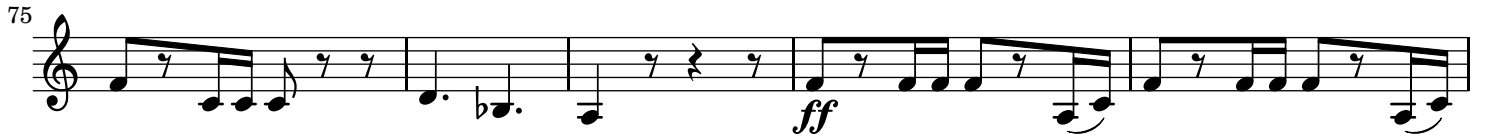
75 

80 

85 

89 

95 

102 

110 

116 

129 

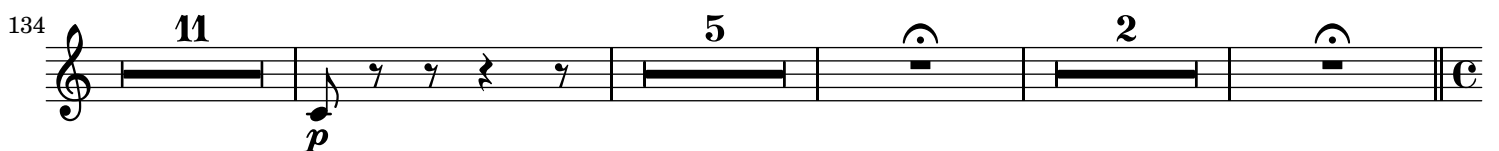
134 

155 **Andantino con moto**

159

163

167

171 **Allegro brillante**

175

180

184

189

193

197

201

206

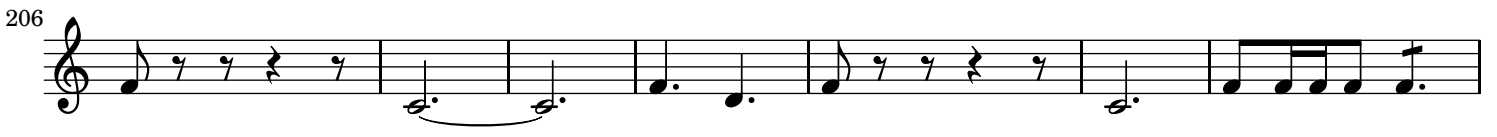

213

220

226

233

240

245

