

Richard Chopin
Grosse Brillante Polonaise

für das Pianoforte mit Begleitung des Orchesters

mit vorausgehendem *Andante spianato* für das Piano Forte

Allegro molto. ♩ = 126

4

p

7

cresc.

11

ff *ritenuto. pizz. pp*

1 **Meno mosso.** ♩ = 96

7

arco pp

28

2

p

34

3

p

42

2

pizz.

48

Grosse Brillante Polonaise
Violino I

3

68

74

TUTTI

4

89

5

111

116

Grosse Brillante Polonaise
Violino I

123

129

6

136

143

149

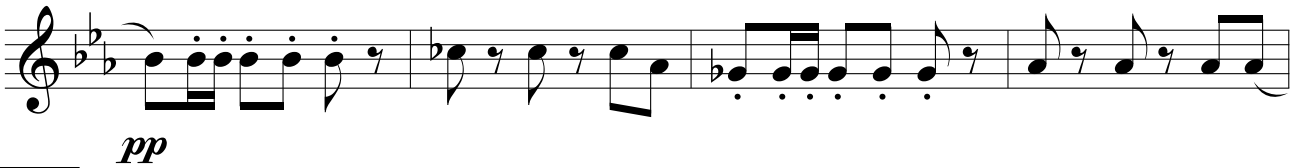

153

Grosse Brillante Polonaise
Violino I

158

170

175

181

190

203

209

Grosse Brillante Polonaise
Violino I

214

TUTTI

220

11

225

231

237

12

242

Grosse Brillante Polonaise
Violino I

247

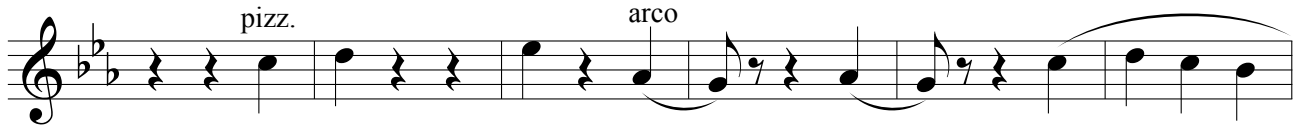

253

259

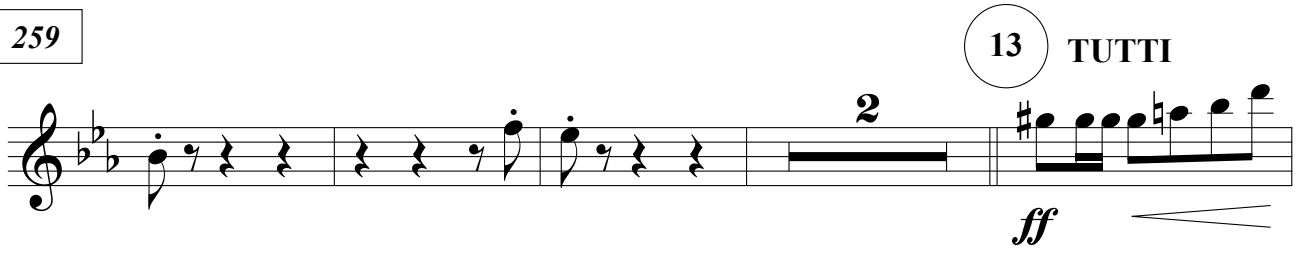

265

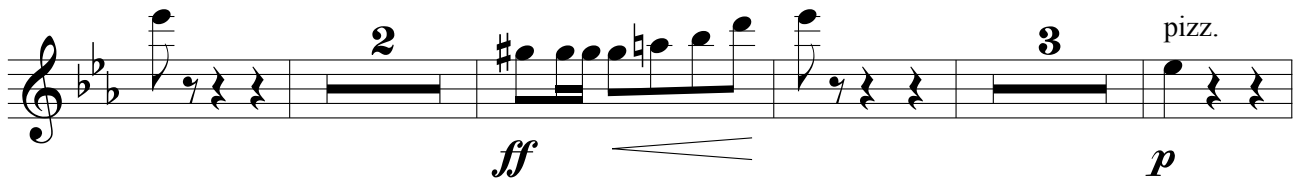

274

